

# CLAMSHELL BUCKETS CLA-L · CLA-MR

HANDLING OF SAND AND LOOSE MATERIALS

COMPATIBLE WITH



EXCAVATORS  
TRUCK CRANES



**CLA-L**  
closed side walls

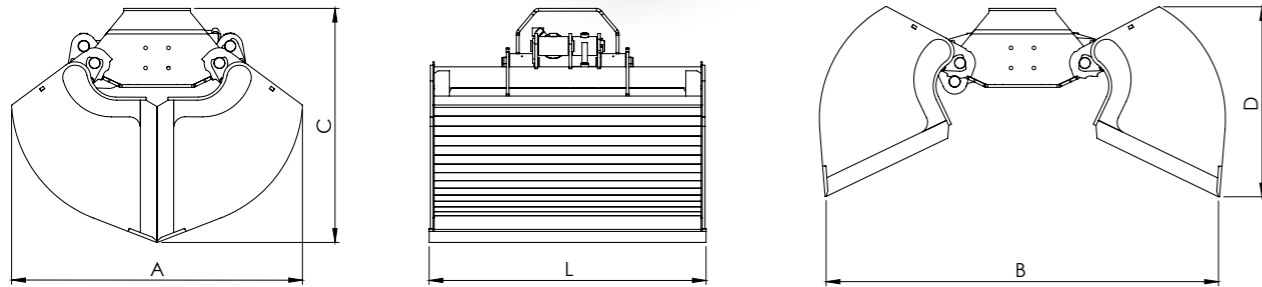
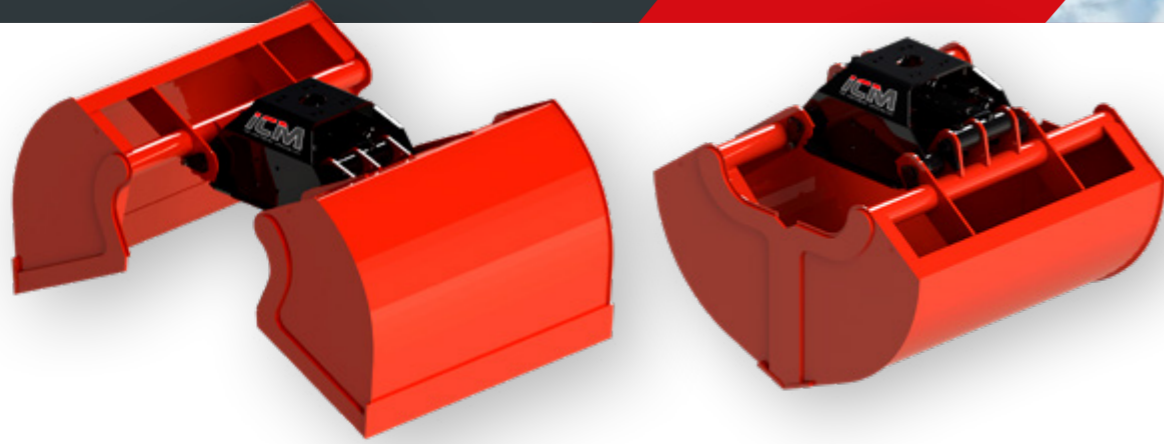

**CLA-MR**  
open side walls

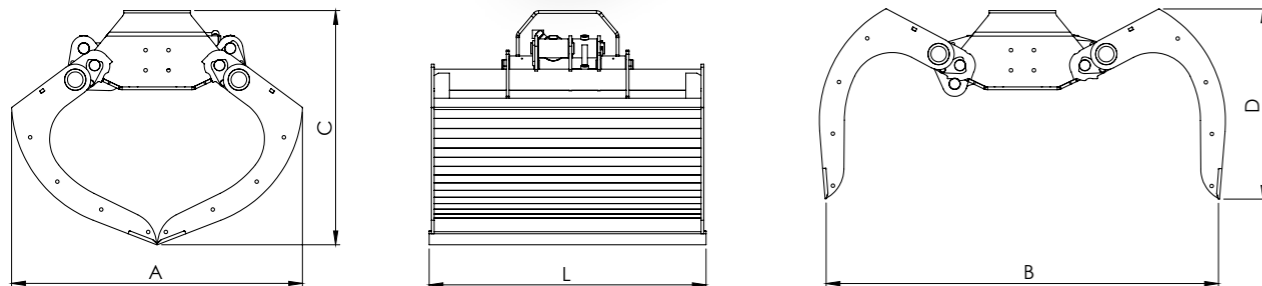
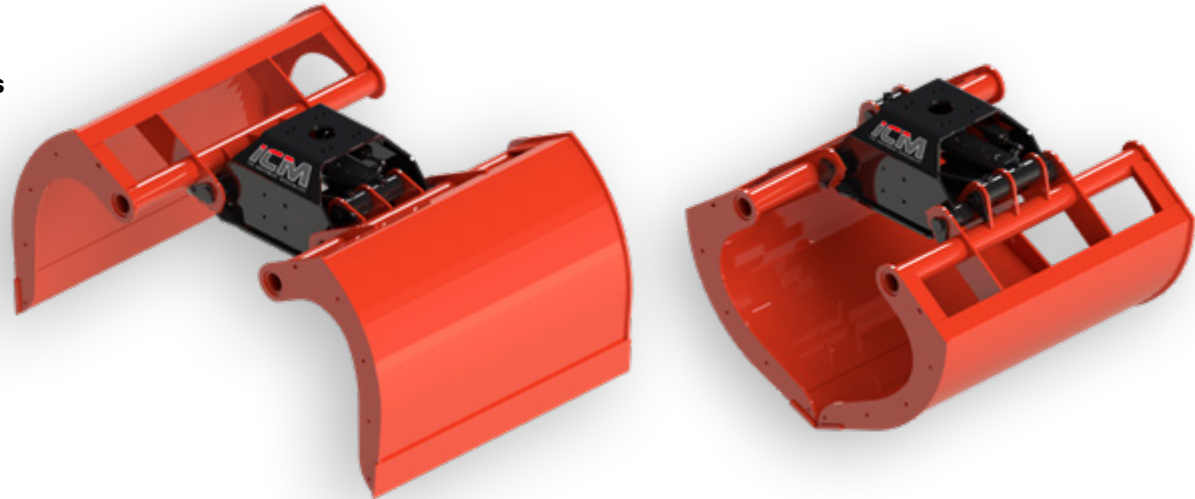

EXCAVATORS	TON	1-2		2-3,5				3,5-5	
MODEL		CLA-L 126	CLA-MR 126	CLA-L 206	CLA-MR 206	CLA-L 321	CLA-MR 321	CLA-L 401	CLA-MR 401
SIDE WALLS		CLOSED	OPEN	CLOSED	OPEN	CLOSED	OPEN	CLOSED	OPEN
CAPACITY (MAXLOAD)	lt (kg)	110 (220)	110 (220)	180 (360)	180 (360)	320 (640)	320 (640)	400 (800)	400 (800)
WEIGHT	kg	168	155	192	179	210	192	230	212
CLAMPING FORCE	daN	1850	1850	1850	1850	1740	1740	1740	1740
MAX PRESSURE	bar	250	250	250	250	250	250	250	250
A	mm	860	860	860	860	1050	1050	1050	1050
B	mm	1150	1150	1150	1150	1413	1413	1413	1413
C	mm	699	699	699	699	844	844	844	844
D	mm	616	616	616	616	685	685	685	685
L	mm	500	500	800	800	800	800	1000	1000

## OPTIONAL



RECOMMENDED  
HYDRAULIC  
ROTATORS

GR 30 PF	GR 30 PF	GR 30 PF	GR 30 PF	GR 465	GR 465	GR 465	GR 465
----------	----------	----------	----------	--------	--------	--------	--------

All available rotators are on page 38-42



BOLT-ON  
SIDE WALLS  
Only for CLA-MR



WELDED  
TEETH



BOLTED  
HOOK

**SOLID EQUIPMENT FOR  
EVERY USE AND EVERY  
MACHINE**

**BLADES AND  
COUNTER-BLADES  
IN HIGH-QUALITY WEAR  
RESISTANT STEELS**

**LOCK VALVE INCLUDED,  
WHICH ENSURES THAT THE  
BUCKET REMAINS CLOSED  
EVEN IF A HOSE BREAKS**